

Patient report

Bio-Rad DATE: 09/20/2019
D-10 TIME: 06:06 PM
S/N: #DJ4I016123 Software version: 4.30-2
Sample ID: 10569271
Injection date 09/20/2019 05:33 PM
Injection #: 28 Method: HbA1c
Rack #: --- Rack position: 1

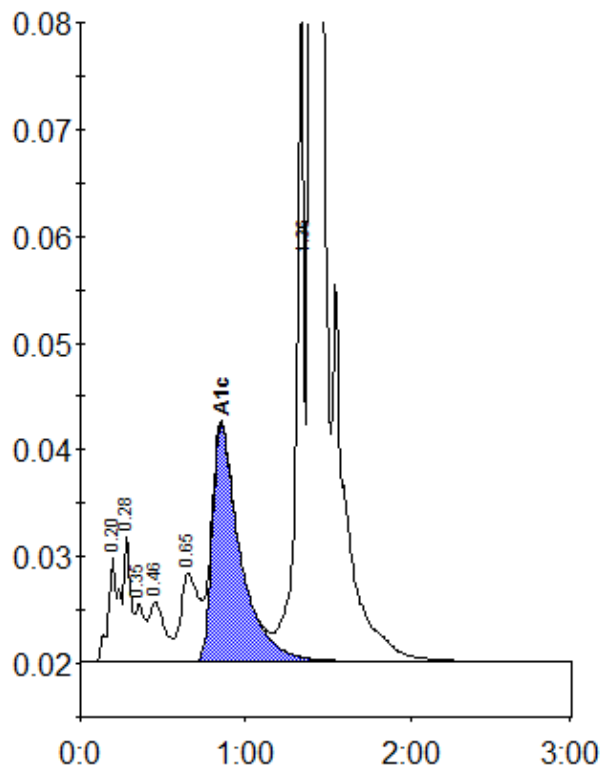

Peak table - ID: 10569271

Peak	R.time	Height	Area	Area %
A1a	0.20	10035	43274	1.3
A1b	0.28	11788	33821	1.0
Unknown	0.35	5437	21024	0.6
F	0.46	5611	37102	1.1
LA1c/CHb-1	0.65	8256	61635	1.9
A1c	0.85	22249	261809	10.3
P3	1.36	61748	214199	6.6
A0	1.40	800063	2595157	79.4
Total Area:	3268021			

Concentration:	%
A1c	10.3